

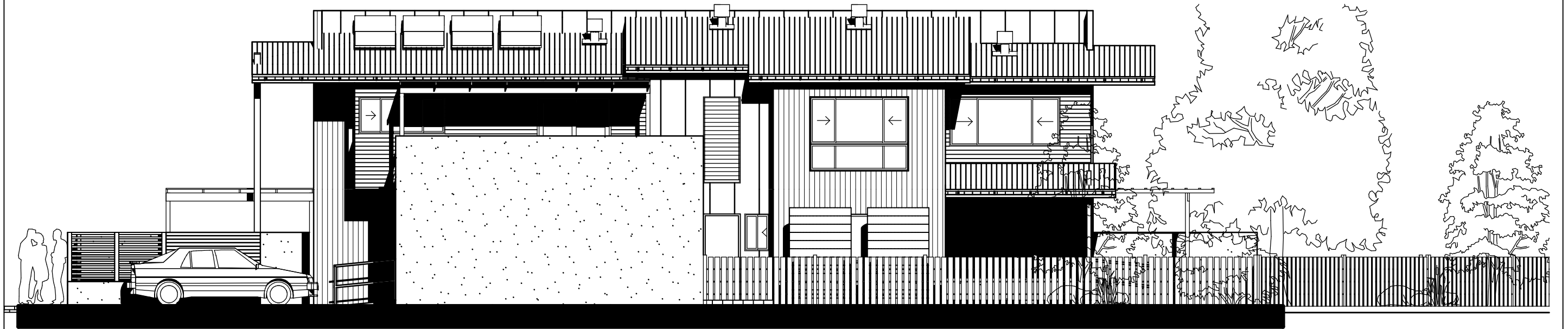

EASTERN ELEVATION 1:100



PERSPECTIVE VIEW FROM NORTH WEST



NORTHERN ELEVATION 1:100



PRELIMINARY - STATUS

B 27/07/05 AMENDED DEVELOPMENT APPROVAL ISSUE A 13/05/05 ISSUED FOR DEVELOPMENT APPROVAL REV: DATE: AMENDMENTS:		COPYRIGHT / DISCLAIMER: THIS DRAWING AND ASSOCIATED DESIGN IS THE PROPERTY OF MARK NICHOLLS ARCHITECT AND IS INTENDED SOLELY FOR USE ON THE SPECIFIED ALLOTMENT WITH THE EXPRESS PERMISSION OF THE AUTHOR. IT SHALL BE TREATED AS CONFIDENTIAL. ANY UNAUTHORISED REPRODUCTION OR DISTRIBUTION TO THIRD PARTIES WITHOUT OUR WRITTEN CONSENT IS PROHIBITED. ALL COPIES ARE TO BE RETURNED ON DEMAND. MARK NICHOLLS ARCHITECT EXCLUDES ANY LIABILITY FROM OUTSIDE USE OR INTERPRETATION OF THIS DRAWING AND ARCHITECT WHETHER AUTHORISED OR NOT.		PROJECT: PROPOSED DUPLEX HOUSING Charles Hodge Ave. Mt Pleasant		DATE: JULY, 2005 SCALE: 1:100 @ A3 DRAWN: MN JOB NO: 151		TITLE: ELEVATIONS 2		MARKNICHOLLSARCHITECT 1 / 111 Victoria St. ACN: 112 218 998 PO Box 100. P: (07) 4957 7382 Mackay. F: (07) 4957 7385 QLD. 4740 projects@mnarchitect.com.au			
		CLIENT: PETER TOWN		DRAWING NO: DD05		REV: B							
		DO NOT SCALE - IF IN DOUBT ASK											