

WESTERN ELEVATION 1:100

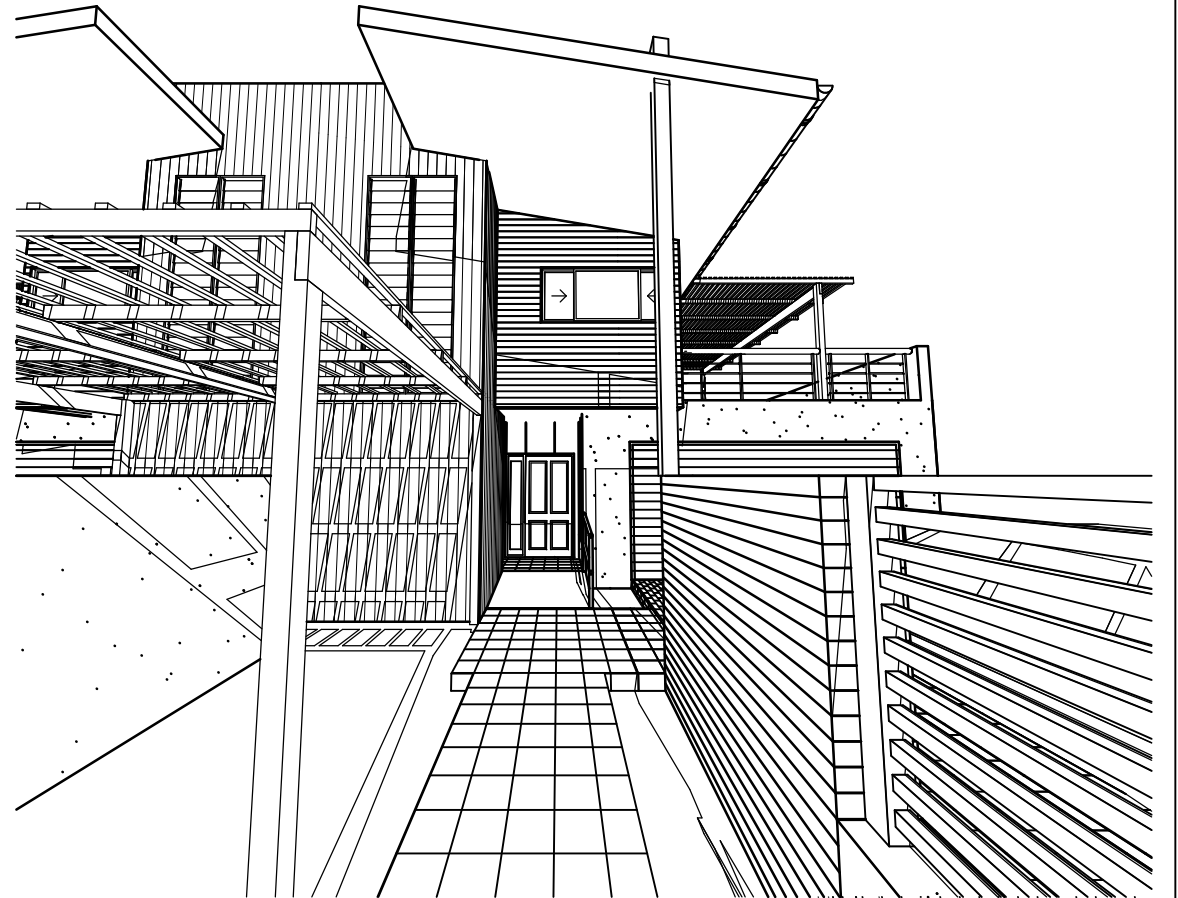

PERSPECTIVE VIEW OF ENTRY

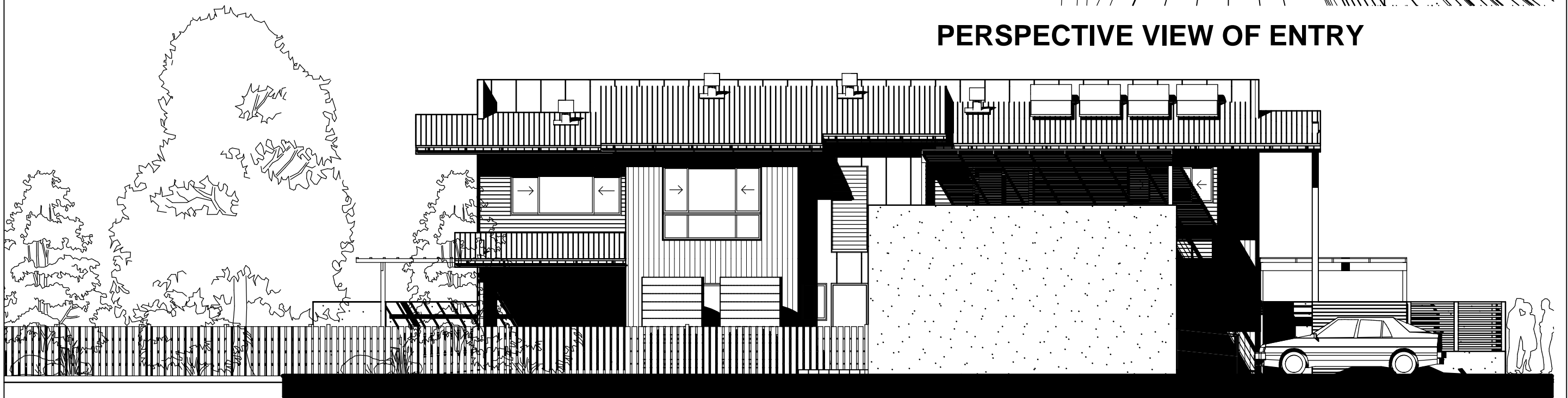

SOUTHERN ELEVATION 1:100



PRELIMINARY - STATUS

B 27/07/05 AMENDED DEVELOPMENT APPROVAL ISSUE A 13/05/05 ISSUED FOR DEVELOPMENT APPROVAL REV: DATE: AMENDMENTS:		COPYRIGHT / DISCLAIMER: THIS DRAWING AND ASSOCIATED DESIGN IS THE PROPERTY OF MARK NICHOLLS ARCHITECT AND IS INTENDED SOLELY FOR USE ON THE SPECIFIED ALLOTMENT WITH THE EXPRESS PERMISSION OF THE AUTHOR. IT SHALL BE TREATED AS CONFIDENTIAL. ANY UNAUTHORISED REPRODUCTION OR DISTRIBUTION TO THIRD PARTIES WITHOUT OUR WRITTEN CONSENT IS PROHIBITED. ALL COPIES ARE TO BE RETURNED ON DEMAND. MARK NICHOLLS ARCHITECT EXCLUDES ANY LIABILITY FROM OUTSIDE USE OR INTERPRETATION OF THIS DRAWING AND ARCHITECT WHETHER AUTHORISED OR NOT.		PROJECT: PROPOSED DUPLEX HOUSING Charles Hodge Ave. Mt Pleasant		DATE: JULY, 2005 SCALE: 1:100 @ A3 DRAWN: MN JOB NO: 151		TITLE: ELEVATIONS 1 DRAWING NO: DD04		MARKNICHOLLSARCHITECT 1 / 111 Victoria St. PO Box 100. Mackay. QLD. 4740		ACN: 112 218 998 P: (07) 4957 7382 F: (07) 4957 7385 projects@mnarchitect.com.au			
		CLIENT: PETER TOWN				REV: B									
		DO NOT SCALE - IF IN DOUBT ASK													