

**1** RH Side  
1 : 100

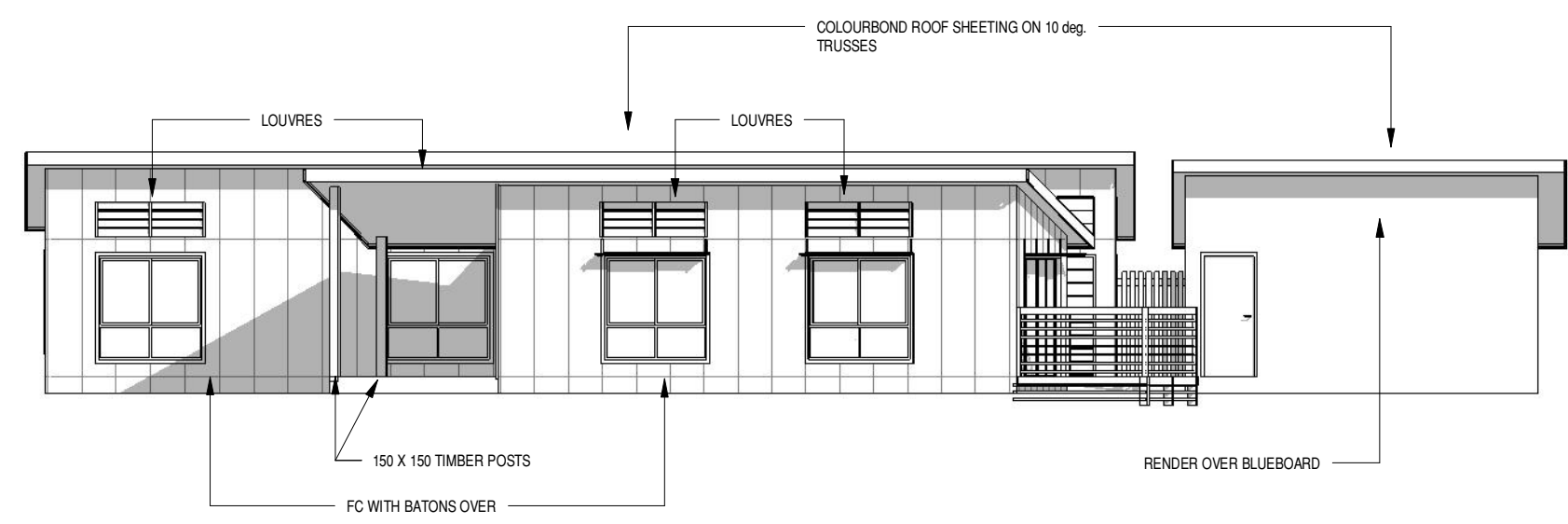

**2** LH Side  
1 : 100



**Begbie Bentham Pty Ltd**  
 Shop 39 Redland Bay Shopping Village  
 Po Box 7289 Redland Bay 4165  
 Phone - (07) 3829 0105  
 Fax - (07) 3829 0205  
 Email - sales@begbiebentham.com.au  
 Web - www.begbiebentham.com.au

**Lot 111 Parklink Drive,  
 Redland Bay**

Do not scale off drawing, all dimensions to be confirmed on site before construction.  
 All work to comply with BCA and Local Authority  
 © Copyright  
**IF IN DOUBT ASK**

Elevations 2	
Project number	A05
Date	20/10/06
Drawn by	NM
Amendment	B Scale 1 : 100
Owner Signatures	_____ / ___ / 20__ _____ / ___ / 20__

16/02/2007 12:47:06 PM