

Note:
 – Refer to bathroom and Ensuite/Laundry elevations for locations of double power points.

Mechanical ventilation to Bathrooms + Laundry to comply with AS 1668-2

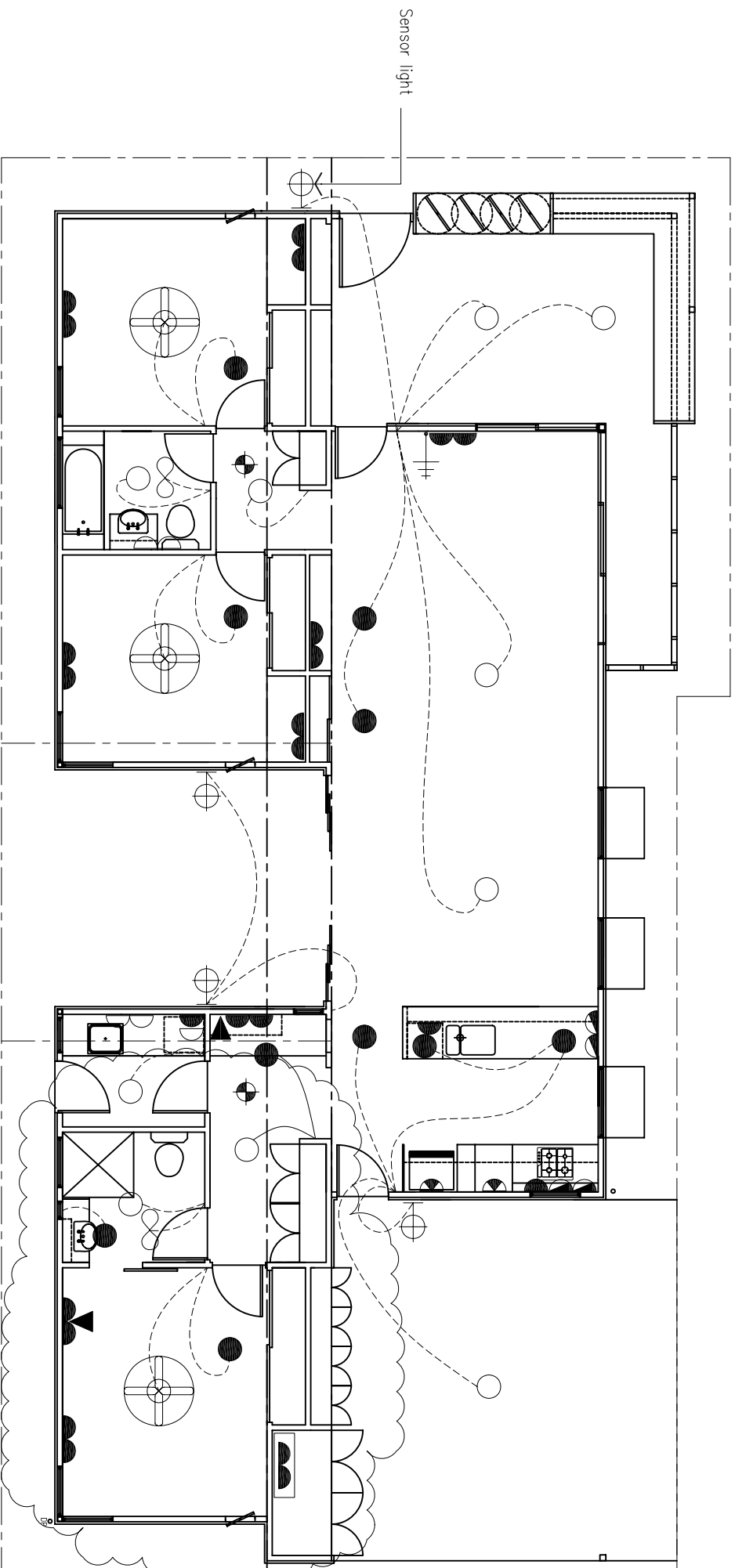

Smoke Alarms
 All in accordance with B.C.A part 3.7.2 and Australian Standard AS 3786

- Underside of meter box at 910ht above F.F.L U.N.O

- Lightswitches generally at 1100ht above FFL

- All lights to be fitted with compact fluorescent lights unless otherwise specified

rev.	date	details	action
8	26.05.05	Amendment to plan	
7	15.07.05	Building Approval SA	

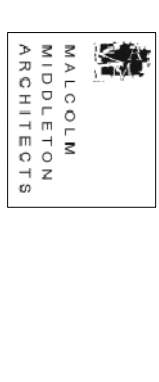
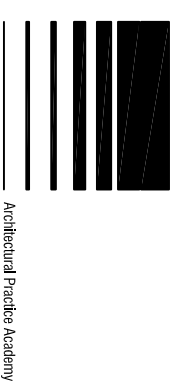

Client:
 Seaspray
 Residential Development
 Emu Park QLD

Project:
 Proposed Lot 21 House
 Seaspray
 Residential Development

Electrical Plan Layout

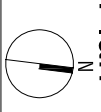

Scale: 1:100
 Date: 26.05.05
 Drawn By: JM
 Checked: WP
 Project No: 14
 Blfing No: 01

Drawing No: DD05
 Revison: B

STATUS: Design Development